

I LOVE ROCK AND ROLL

and Music by
IAKE HOOKER
1 by PETER BLAIR

ALTO SAX 1

HARD ROCK

30724012

49 50 51 52 *fp*

53 

10 CODA 

61 *f* 63 64

65 66 67 68

69 *Dim.* 70 71 72 *p* *f*

73 *opt. solo* A D E

73 74 75 76

77 78 79 80

81 A D E

81 82 83 84

85 86 87 88

D.S. AL CODA

CODA

 89 *f* 90 91 92

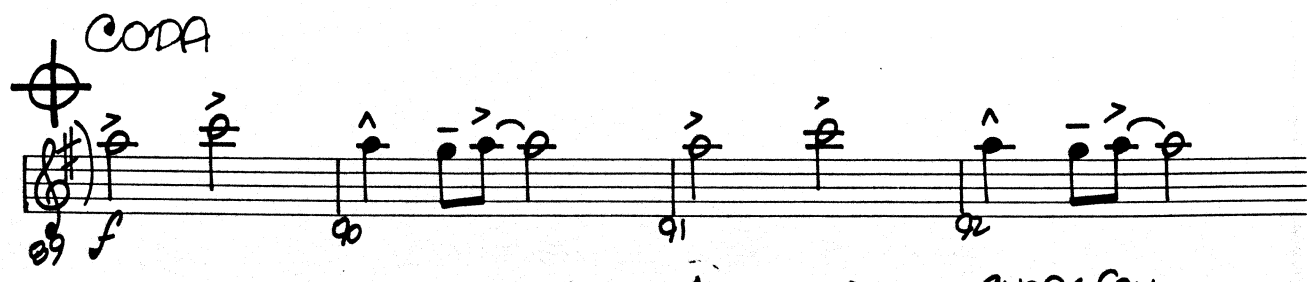

SHORT FALL

I LOVE ROCK AND ROLL

ALTO SAX 2

HARD ROCK

11
2-12

13
14-15
16 f

17
18-19
20

21
22-23
24

25
26-27
28

29
30
31
32

33
34
35
36

37 Dim.
38
39
40

41 mf
42
43
44

45
46
47
48

I LOVE ROCK AND ROLL

TENOR SAX 1

HARD ROCK

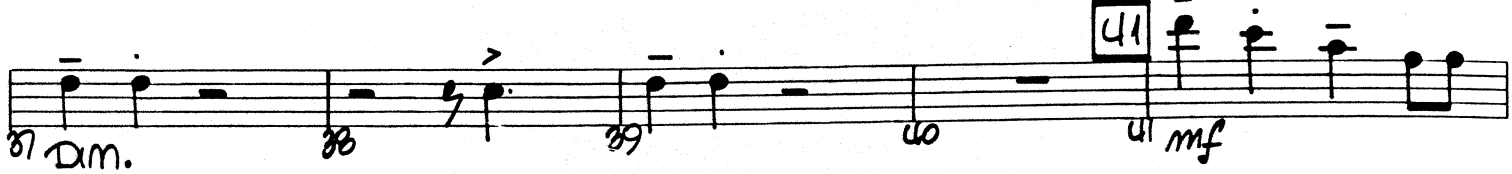
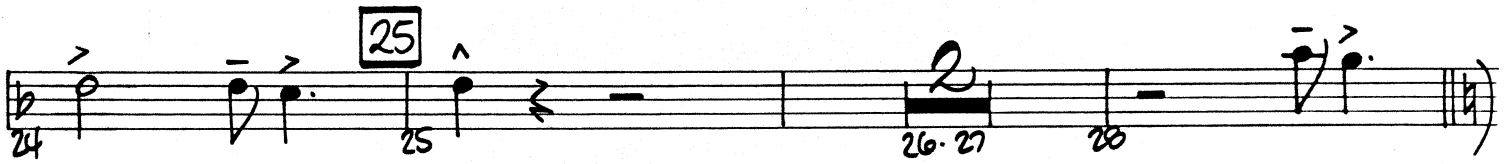
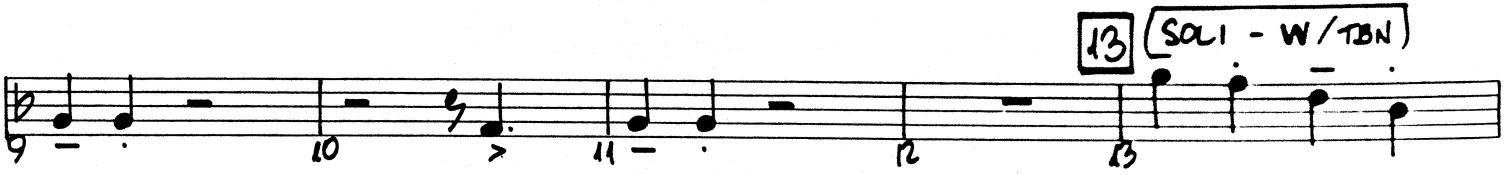
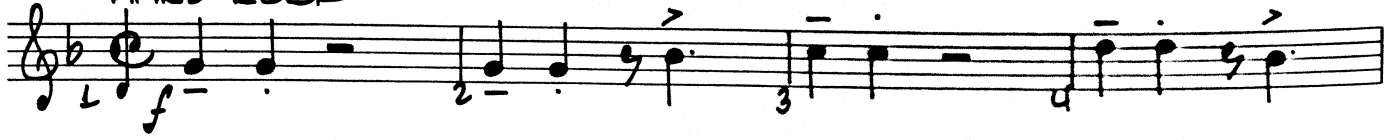

30724012

53

TO CODA

61

73

81

CODA

Recorded by JOAN JETT & THE BLACKHEARTS
I LOVE ROCK AND ROLL

by
KER
LAIR

TENOR SAX 2

HARD ROCK

30724012

\oplus CODA

SHORT FALL

I LOVE ROCK AND ROLL

Music by
BOB DYLAN
Arranged by
JIMMY BRADY

BARITONE SAX

HARD ROCK

30724012

48 *fp* 49 50 51 52 *fp*

53 *f* 54 55 56

57 58 59 60 TO CODA

61 *f* 62 63 64

65 66 67 68

69 Dim. 70 71 72 *f*

73 74-80

81 *mf* 82 83 84

85 86 87 88 D.S. AL CODA

⊕ CODA

89 90 91 92

93 94 95 96 SHORT FALL

HEAVY ROCK AND ROLL

ic by
OKER
BLAIR

TROMBONE 1

HARD ROCK

30724012

48 *fp* 49 50 51 52 *fp*

53 *f* 54 55 56

57 58 59 60 TO CODA

61 62 63 64

65 66 67 68

69 *Dim.* 70 71 72 *f*

73 74-80

81 *mf* 82 83 84

85 86 87 88 D.S. AL CODA

CODA

89 90 91 92

93 94 95 96 SHORT FALL

I LOVE ROCK AND ROLL

Lead Music by
AKE HOOKER
by **PETER BLAIR**

TROMBONE 2

HARD ROCK

30724012

TO CODA ⊕

D.S. AL CODA

⊕ CODA

I LOVE ROCK AND ROLL

TROMBONE 3

by
CER
LAIR

HARD ROCK
8VA OPT. →

30724012

⊕ CODA

I LOVE ROCK AND ROLL

TRUMPET 1

HARD ROCK

11
2-12

13
13

14-15
16
f

17
18-19
20

21
22-23
24

25
25
26-27
28

29
29
30
31
32

33
34
35
36

37
DIM.
38
39
40

41
41
42-43
44

45
46-47
48

49 $\hat{\cdot}$ f 60-51 62 f

53 f 54 $\hat{\cdot}$ 55 56 $\#$

57 f 58 $\hat{\cdot}$ 59 60 $\#$ 10 CODA f

61 f 62 $\hat{\cdot}$ 63 64 $\#$

65 f 66 $\hat{\cdot}$ 67 68 $\#$

69 DIM. 70 71 72 f

73 f 74-80

81 f 82 83 84

85 86 87 88 D.S. AL CODA f

CODA

89 f 90 $\hat{\cdot}$ 91 92 f

93 94 95 f 96 f

LOVE ROCK AND ROLL

Music by
BOB OKER
and
R. BLAIR

TRUMPET 2

HARD ROCK

11
2-12

13
14-15
ff

17
18-19
ff

21
22-23
24

25
26-27
28

29
30
31
32

33
34
35
36

37 Dim.
38
39
40

41
42-43
44

45
46-47
48

30724012

49 $\hat{\cdot}$ 2 50-51 52 *f*

53 sc 54 55 56

57 58 59 60 *TO CODA*

61 61 62 63 64

65 66 67 68

69 *Dim.* 70 71 72 *f*

73 74-80

81 *f* 82 83 84

85 86 87 88

D.S. AL CODA

CODA

89 90 91 92

93 94 95 96

Fin

I LOVE ROCK AND ROLL

c by
KER
BLAIR

TRUMPET 3

HARD ROCK

30724012

49 50-51 52 *f*

53 54 55 56 *f*

57 58 59 60 *f* **To CODA**

61 62 63 64

65 66 67 68

69 *Dim.* 70 71 72 *f*

73 74-80

81 82 83 84 *f*

85 86 87 88

D.S. AL CODA

CODA

89 90 91 92 *f*

93 94 *SHARP FALL*

Recorded by JOAN JETT & THE BLACKHEARTS
I LOVE ROCK AND ROLL

PIANO

by
ALAN MERRILL and JAKE HOOKER
 Arranged by PETER BLAIR

HARD ROCK

IF USING A SYNTH: USE A "BRASS" OR HARD "LEAD SYNTH" PATCH.

PIANO

PIANO

PIANO

61 C5 N/C F5 G5

65 C5 N/C F5 G5

69 70 71 72 G+7(#9) P f

73 C5 F5 G5

77 C5 N/C F5 G5 N/C

PIANO

81

D.S. AL CODA

⊕ CODA

G+7(#9)

I LOVE ROCK AND ROLL

BASS

HARD ROCK

Handwritten bass line for the song "I Love Rock and Roll". The music is written on ten staves in a key signature of two flats (Bb) and a 4/4 time signature. The piece is marked "HARD ROCK". The notation includes various rhythmic values (quarter, eighth, and sixteenth notes), rests, and dynamic markings such as *f*, *mf*, and *Dim.*. Measure numbers 1 through 47 are indicated below the notes. There are several boxed measure numbers: 13, 25, 29, and 41. A double bar line with repeat dots appears at the end of measure 28. The piece concludes with a final double bar line at the end of measure 47.

⊕ CODA

I LOVE ROCK AND ROLL

DRUMS

ALAN MERRILL and JAKE HOOKER

Arranged by PETER BLAIR

HARD ROCK

HARD, SPARSE ROCK TIME

30724012

\oplus CODA

